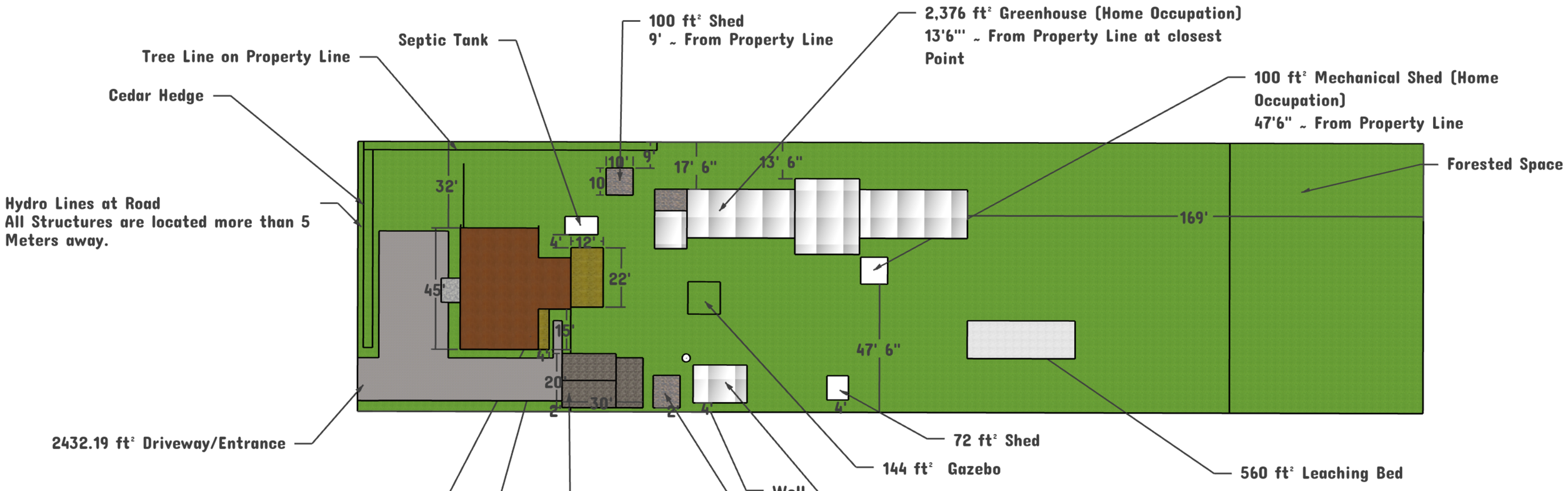

Notes:
-All exterior lighting shall be dark sky compliant in accordance with the Town of Huntsville's Outdoor Lighting By-law, as amended from time to time
-All disturbed areas to be stabilized and restores to existing conditions or better immediately upon completion of works.
-Existing vegetation shall remain in a natural state.
-All Structures, Positions and Setbacks are drawn to scale.

SketchUp